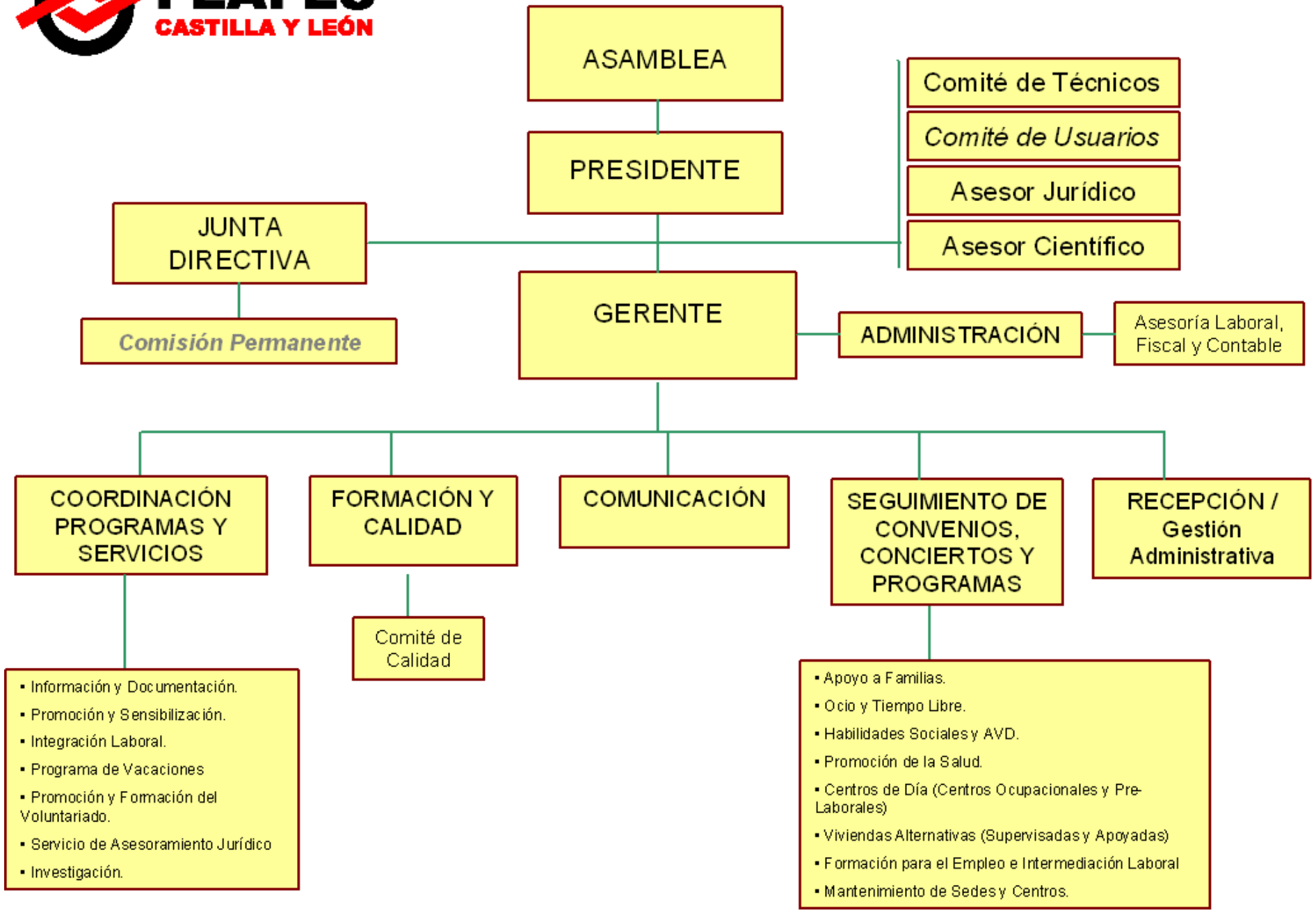FEAFES CASTILLA Y LEÓN